

## Older Drivers (Age 65+)



- Older drivers were involved in 8,252 motor vehicle crashes (13% of all crashes), which resulted in 3,955 injuries and 63 deaths.
- Senior drivers have the lowest crash rates of any drivers and represented 7% of people in crashes, but 21% of the total deaths.

**Fatal older driver crashes have increased by 87% since 2008 and by 26% since 2013.**

**Crash Rates per Licensed Driver by Age (Utah 2017)**

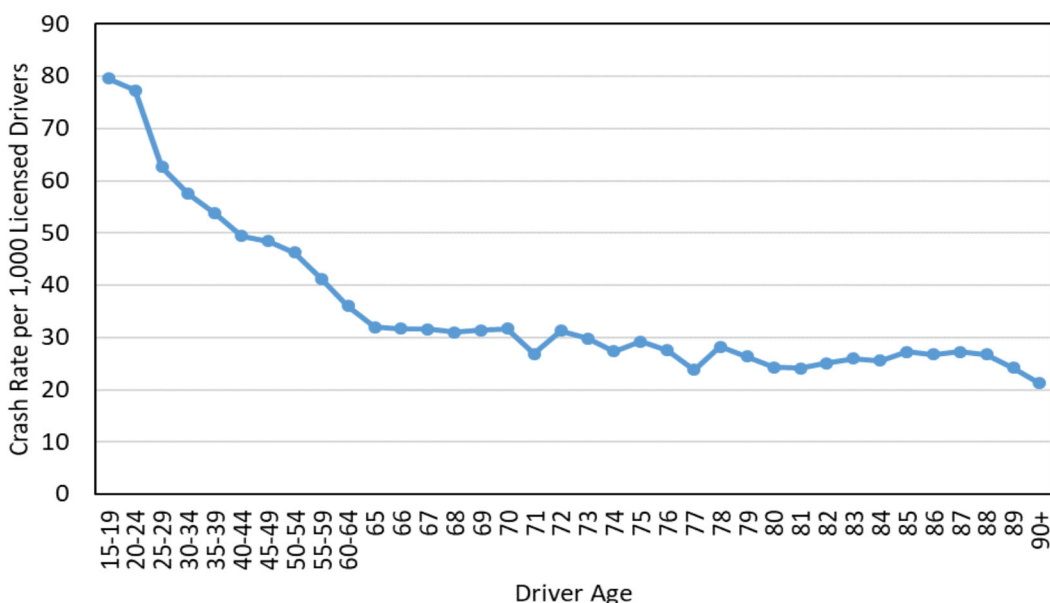

- The older the driver, the less likely they were in a crash per licensed driver.

### Leading Contributing Factors of Older Driver Crashes Compared to All Drivers (Utah 2017)

#### Drivers Age Less than 65 Years in Crashes

1. Followed Too Closely (23%)
2. Failed to Yield the Right of Way (16%)
3. Too Fast for Conditions (14%)
4. Failed to Keep in Proper Lane (12%)
5. Improper Turn (4%)

#### Drivers Age 65+ Years in Crashes

1. Failed to Yield the Right of Way (28%)
2. Followed Too Closely (15%)
3. Failed to Keep in Proper Lane (10%)
4. Improper Turn (7%)
5. Improper Lane Change (7%)

- The leading contributing factor for older drivers was “Failing to Yield the Right of Way”, whereas for younger drivers it was “Following too Closely”.
- “Too Fast for Conditions” was not in the top 5 contributing factors for older drivers, but “Improper Lane Change” was.

## Older Drivers (Age 65+)



**Older Driver Crashes by Year  
(Utah 2008-2017)**

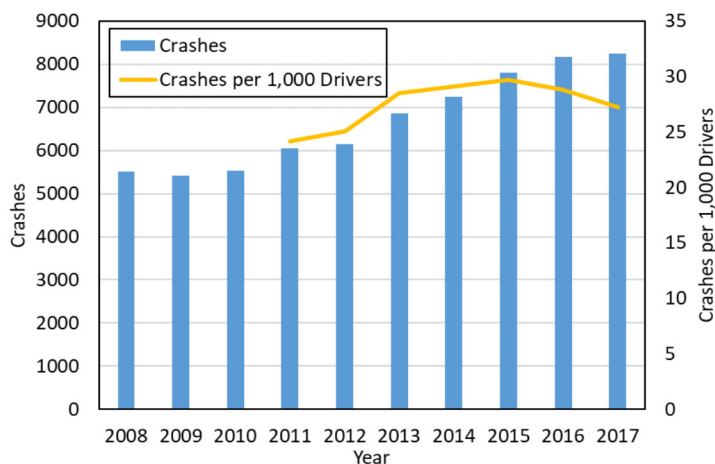

- Older driver crashes per year have increased by 20% in the last five years, compared to an increase of 13% in the total number of crashes during the same time period.
- However, the number of older driver crashes per 1,000 drivers in the same age group is at similar levels as in 2013. This indicates a faster growth in registered older drivers compared to other age groups.

**Older Driver Crash Deaths by Year  
(Utah 2008-2017)**

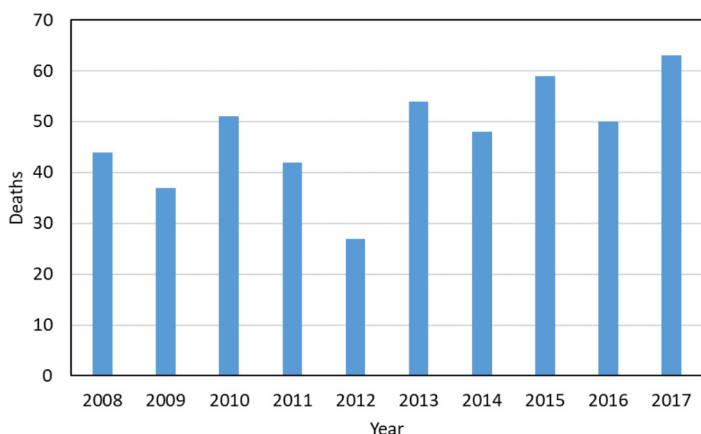

- The total number of older driver crash deaths in 2017 was the highest in the last 10 years.

**Older Driver Crashes by County  
(Utah 2017)**

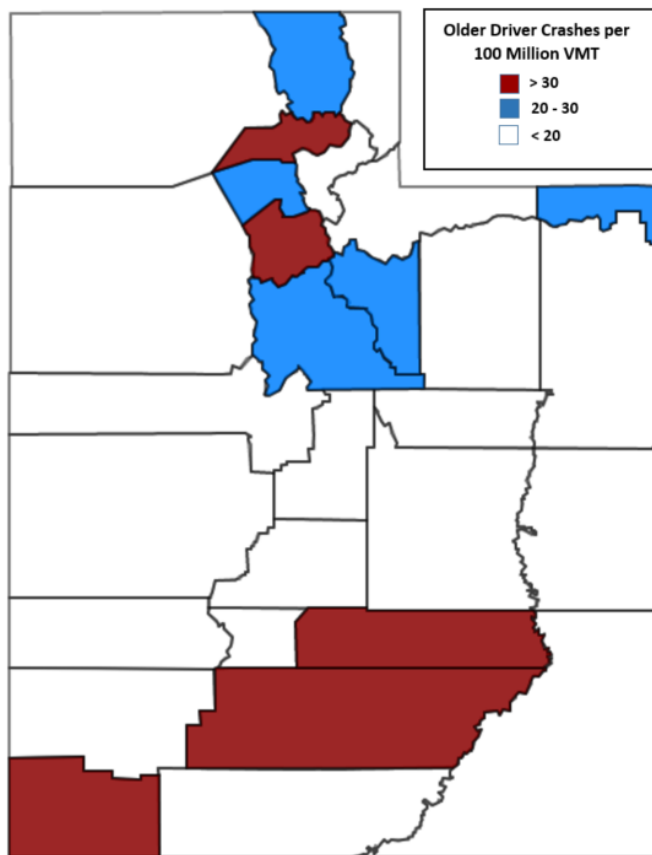

- Washington, Garfield, Weber, Salt Lake, and Wayne counties (in that order) had the highest older driver crash rates per miles traveled.

**Older Drivers in Crashes**

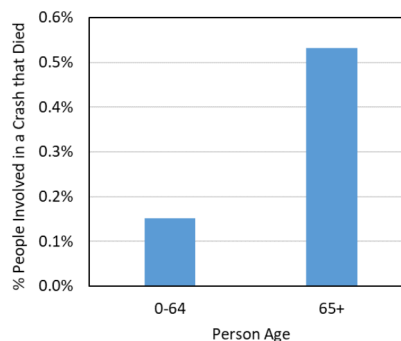

- People age 65+ were 3.5 times more likely to be killed in a crash than younger people.